

PROPOSED RESIDENTIAL BUILDING AT, PLOT A, DOOR NO: 60, OLD NO: 43RD ST, RACEVIEW COLONY-GUINDY- IN S. NO: 87-A PART, T.S. NO: 4 (PART), BLOCK NO: 3 VELACHERY, VILLAGE, GUINDY. CORPORATION DIV NO: 141, ZONE- IX

SPECIFICATION	
PCC WORK	PCC IN 1:4:8 CONCRETE MIX
PCC WORK	RCC IN 1:2:4 CONCRETE MIX
BRICK WORK	STOCK BRICK IN CM 1:5
WOODWORK	WELL SEASONED WOOD
FLOORING	BLUE METAL CEMENT CONCRETE FINISHED WITH CERAMIC TILES.
PLASTERING	CEILING IN CM 1:3 & WALL IN CM 1:4
PAINTING	ONE COAT OF PRIMER & TWO COAT OF SYNTHETIC ENAMEL PAINT FOR WOOD & GRILL WORKS, THREE COATS FOR CEMENT PAINT FOR PLASTERING SURFACE.
WEATHERING COURSE	3/4" BK JELLY WITH LIME WELL BEATON WITH KADU KAIR JAGGERY WATER FINISHED WITH ONE COURSE OF PRESSED TILES IN CM 1:4 MIXED WITH WASTE OIL

SCHEDULE OF JOINERY				AREA STATEMENT	
REF	DESCRIPTION	SIZE IN FT	SIZE IN MT	INSQFT	INSQMT
M D	MAIN DOOR	3'6" x 7'0"	1.07 x 2.14	2869.42	266.67
D	DOOR	3'0" x 7'0"	0.91 x 2.14	1128.23	104.85
D1	DOOR	2'6" x 7'0"	0.76 x 2.14	1847.26	171.69
O	OPENING	3'0" x 7'0"	0.91 x 2.14	838.57	77.93
W	WINDOW	5'0" x 4'6"	1.52 x 1.37	3874.00	354.46
W1	"	4'0" x 4'6"	1.21 x 1.37	693.64	64.46
W2	"	3'0" x 4'6"	0.91 x 1.37		
W3	"	2'6" x 4'6"	0.76 x 1.37		
K W	KITCHEN WIND	4'0" x 3'0"	1.21 x 0.91		
V	VENTILATOR	3'0" x 2'0"	0.91 x 0.61		
V1	"	2'0" x 3'0"	0.61 x 0.91		

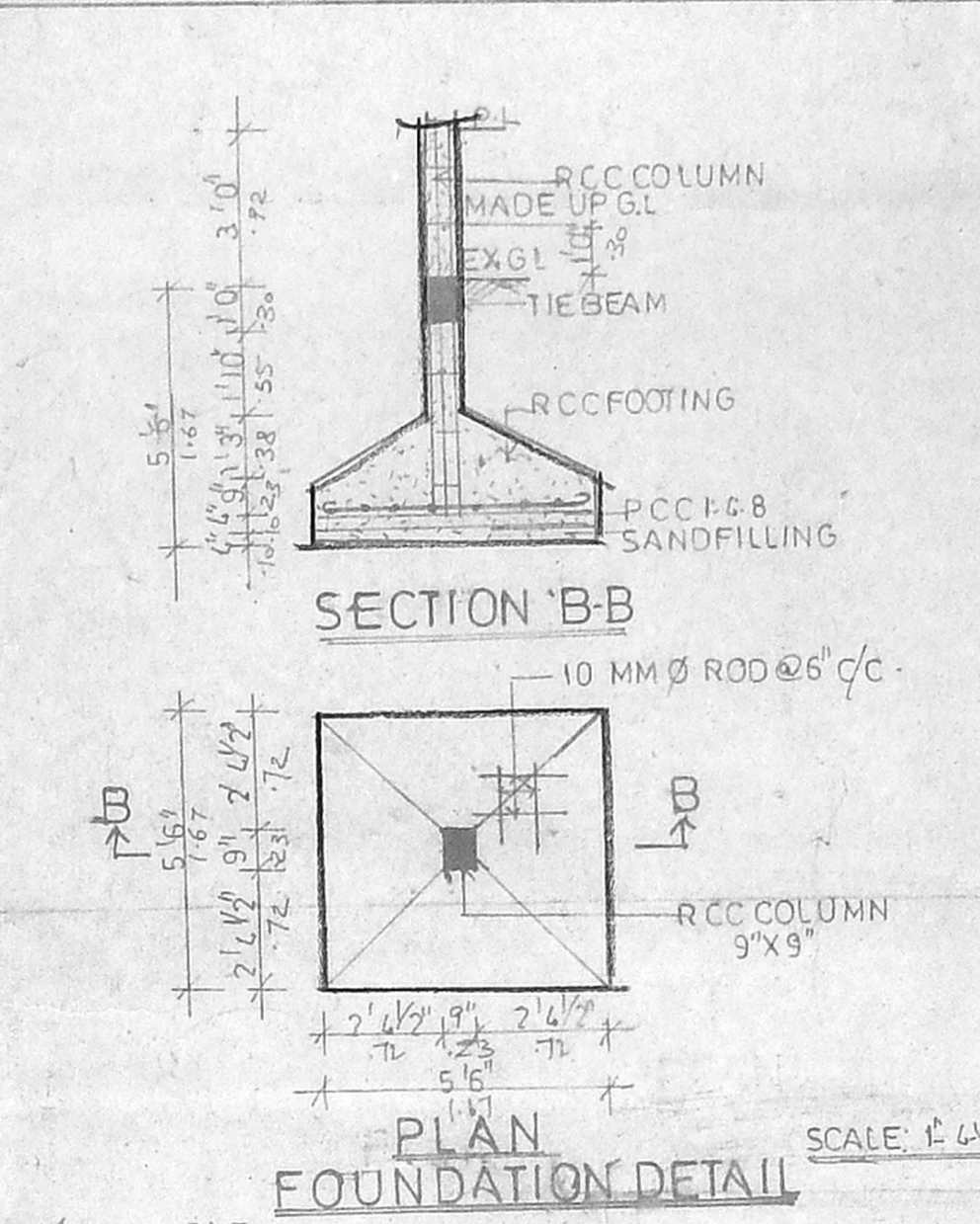

Owner's Signature
R. S. Rajappa

LEGEND	
PROPOSED	
BOUNDARY	
ROAD	
DRAIN LINE	

JOB NO: 31/02
DRG NO: 26

SCALE: 1"=8'10"
DATE: 23-02-04
DRN: R. KUDIYARASI
CKD

PAPNI ASSOCIATES
ARCHITECTS, ENGINEERS, INTERIOR DESIGNERS.
NO. 22, FIRST AVENUE, ASHOK NAGAR, CHENNAI-600 083. PH: 24893030

Papni

S. RAJAPPA, B. ARCH, M. E. (CIVIL), Regd. Architect No. 837743
Corporation License No. 63
No. 27, First Avenue, Ashok Nagar, Chennai-600 083. Phone: 24893030

S. RAJAPPA, B. ARCH, M. E. (CIVIL)
R. PRIYA, M. ARCH, NO. 11, 11/10/2
R. VINOD, B. ARCH, M. E. (CIVIL)
P. A. I. 2104

AP. D.P.

OFFICE COPY

Approved
SUBJECT TO THE CONDITIONS IN THIS OFFICE LETTER
No. 1738/04 dated 28-2-2004
FOR MEMBER SECRETARY
CHENNAI METROPOLITAN
DEVELOPMENT AUTHORITY
CHENNAI-600 008.

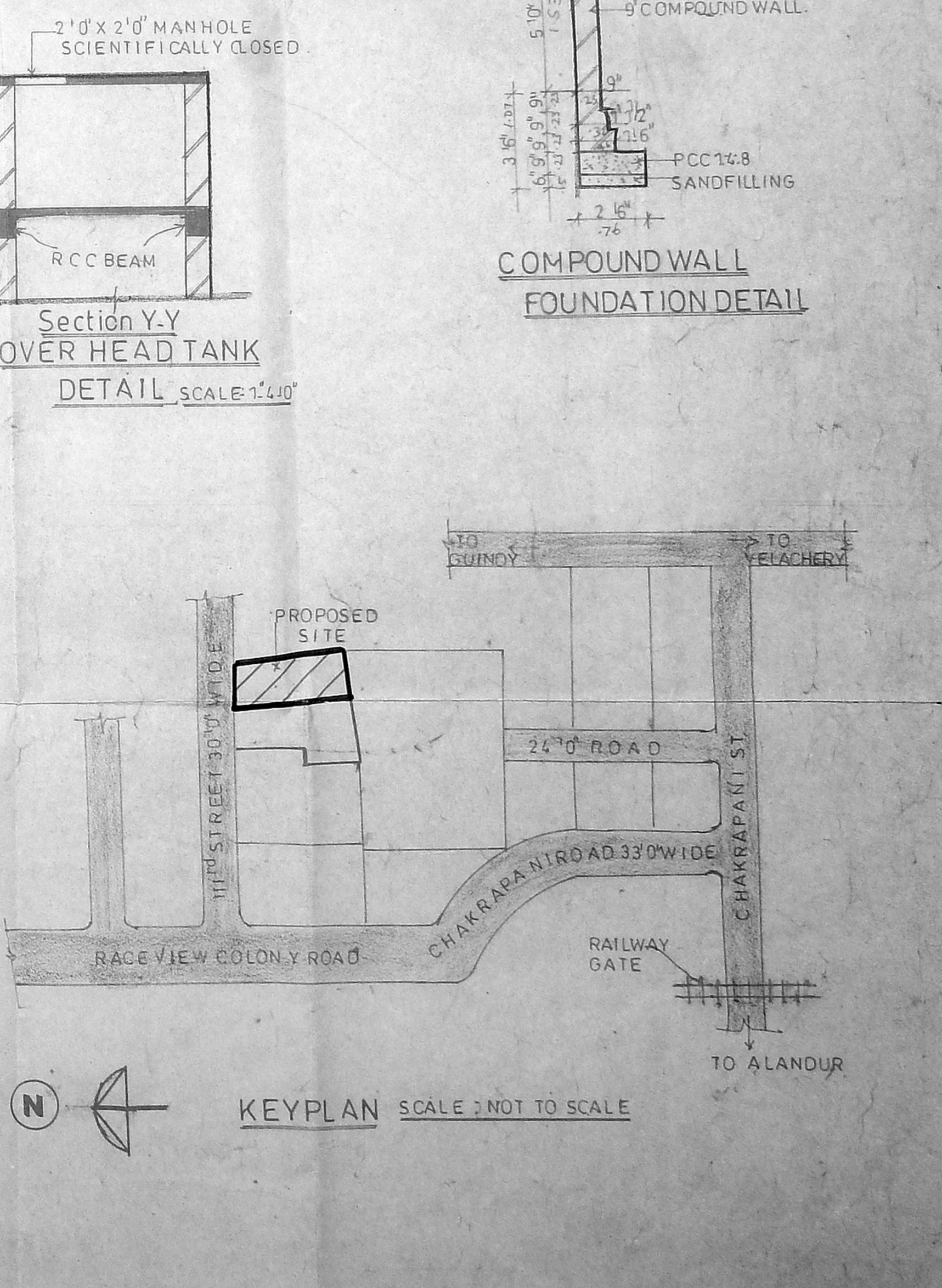
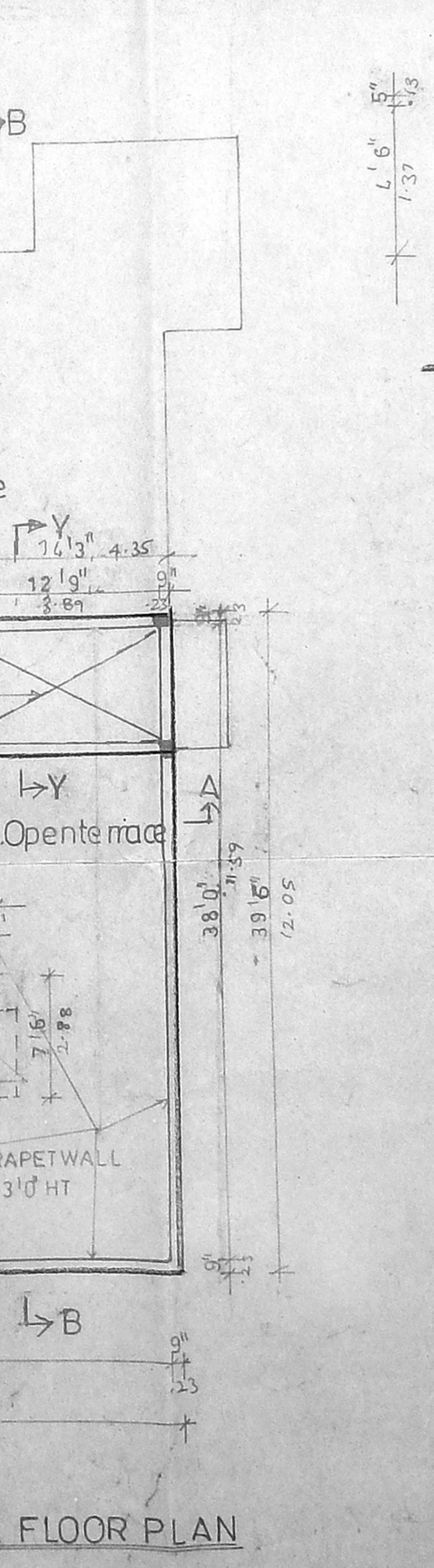
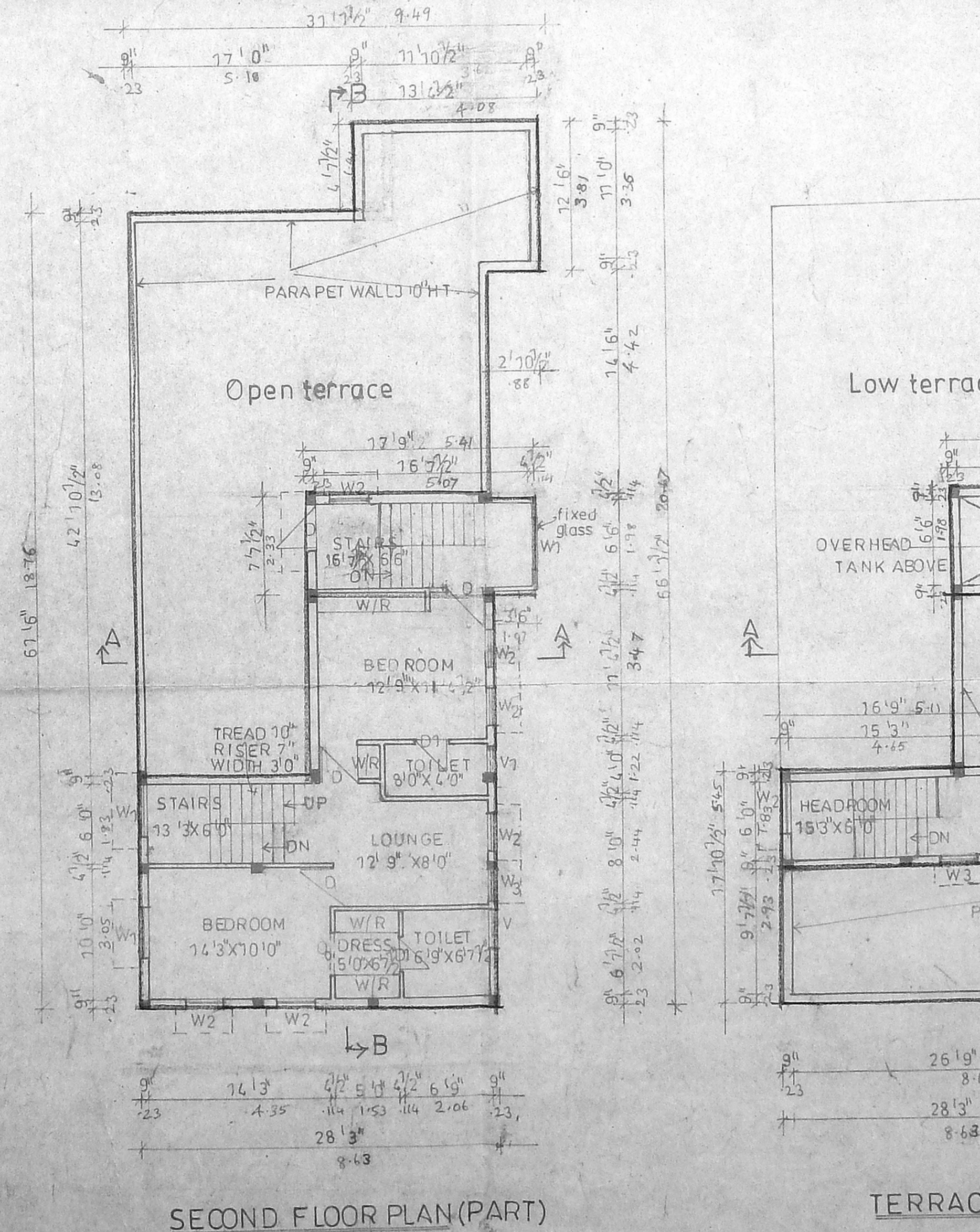
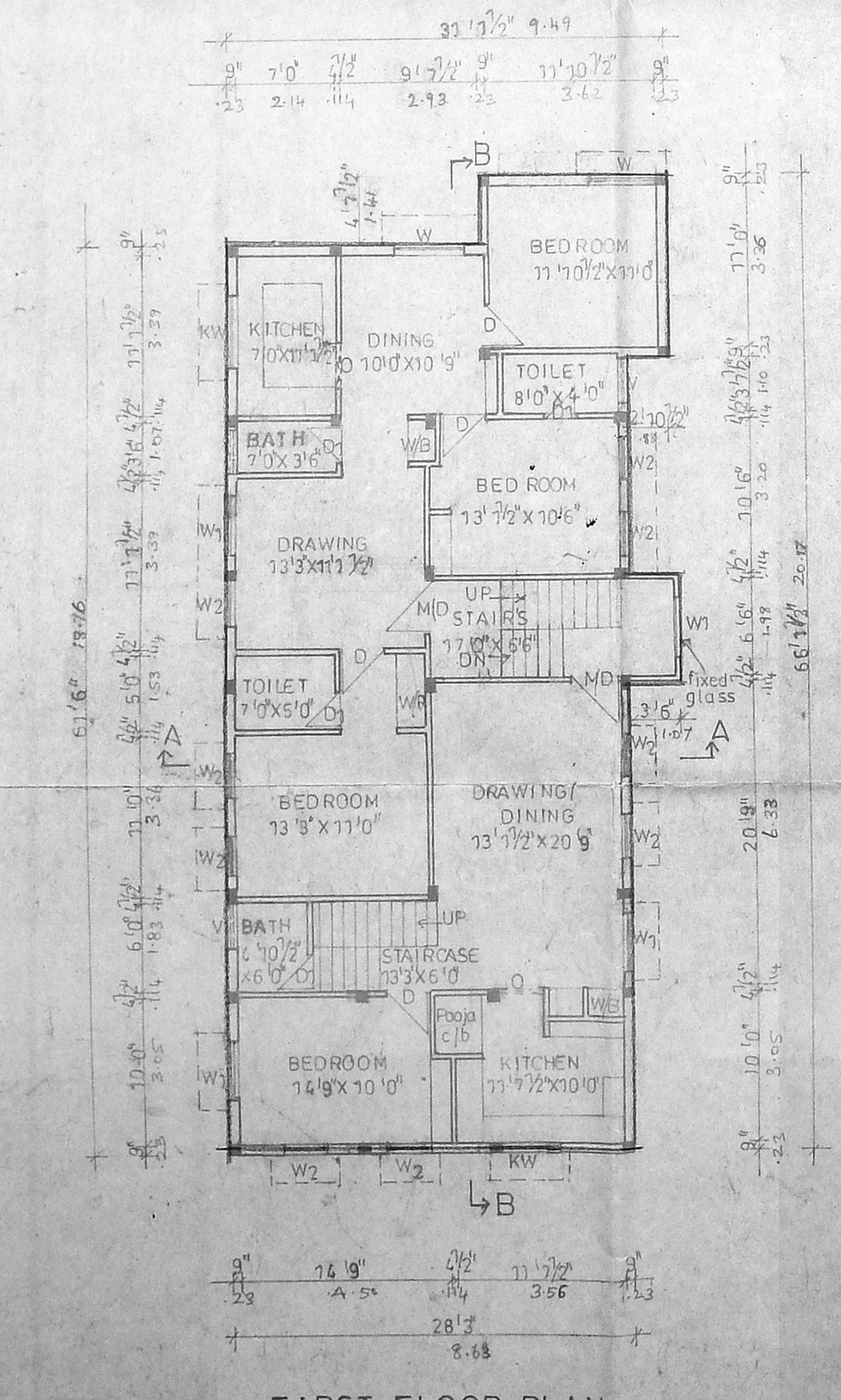
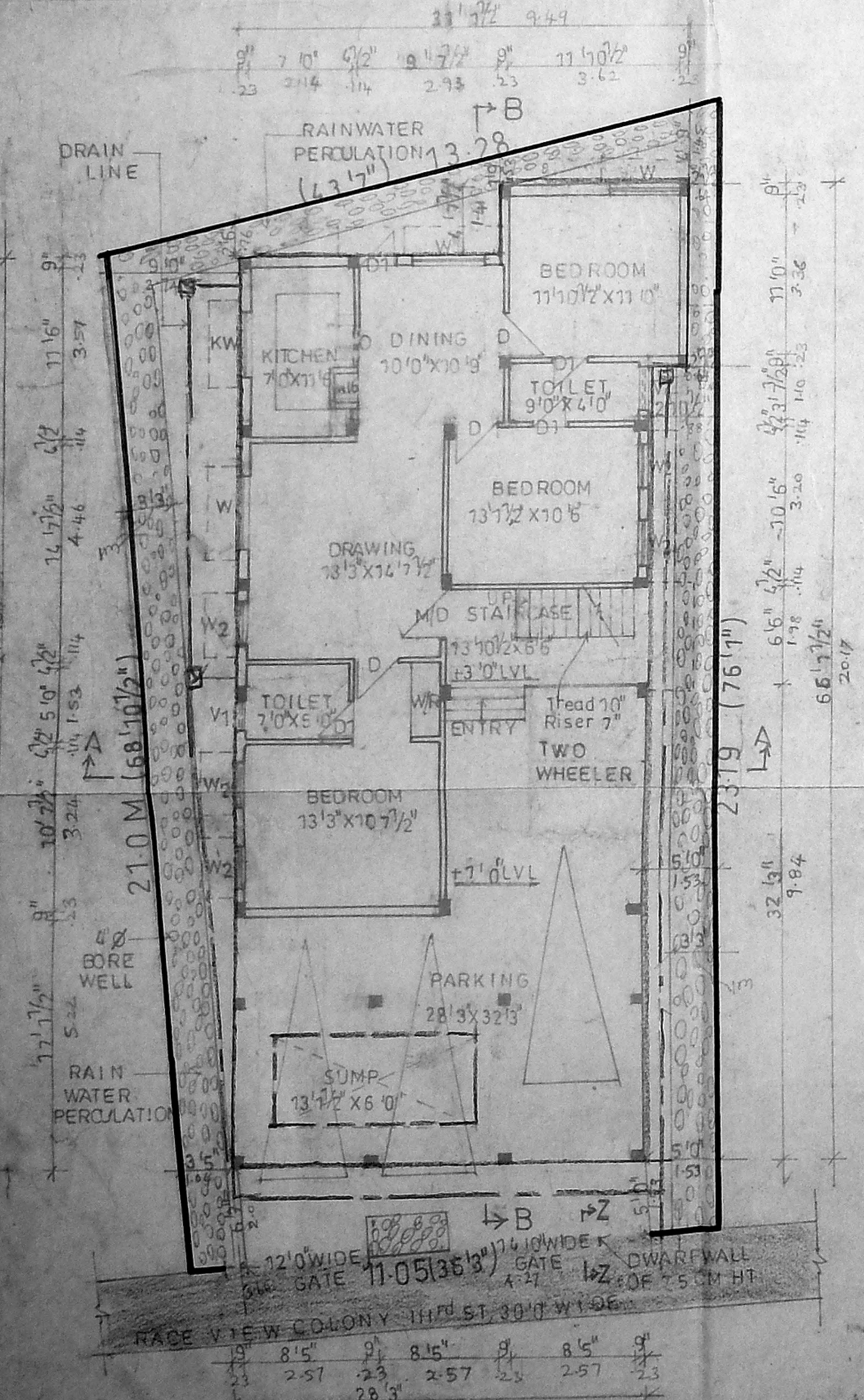
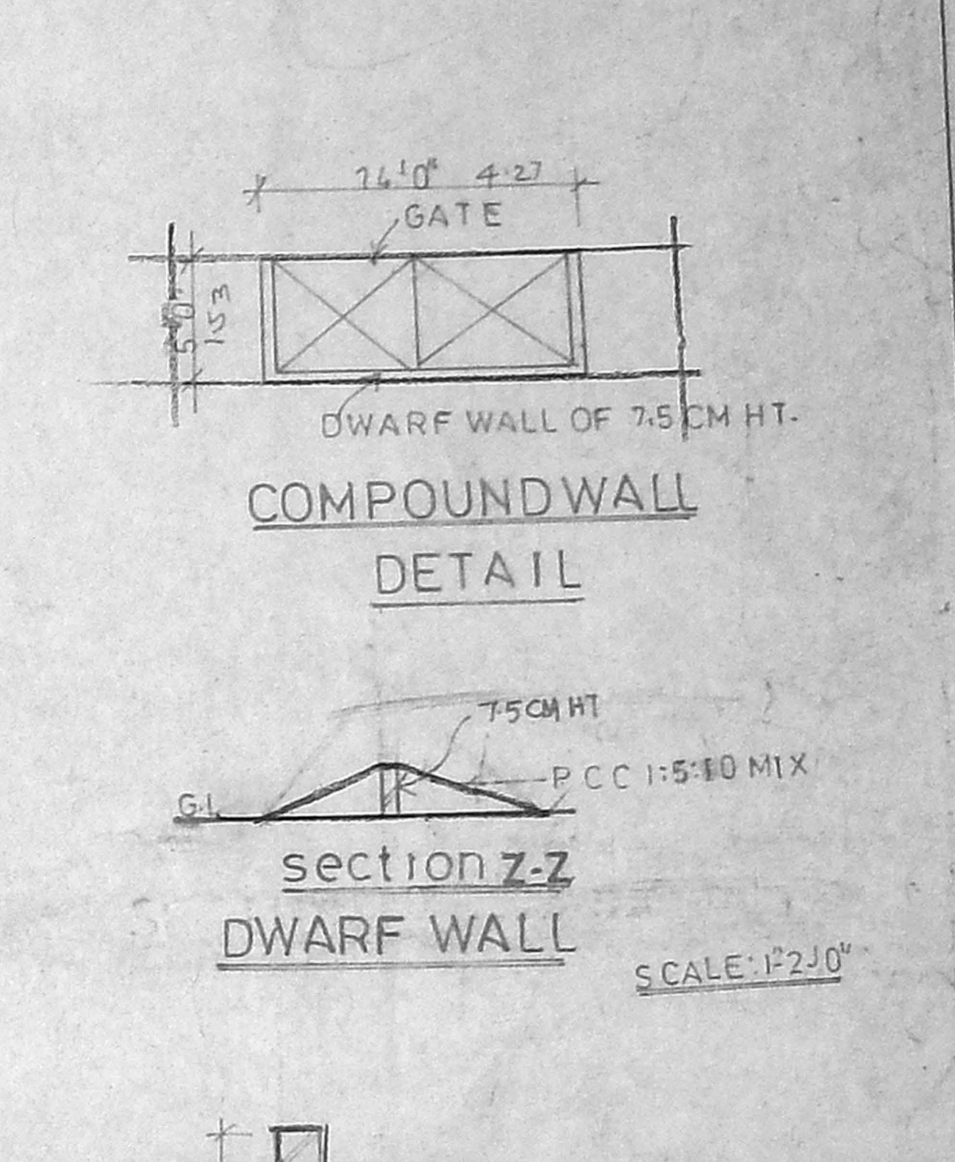
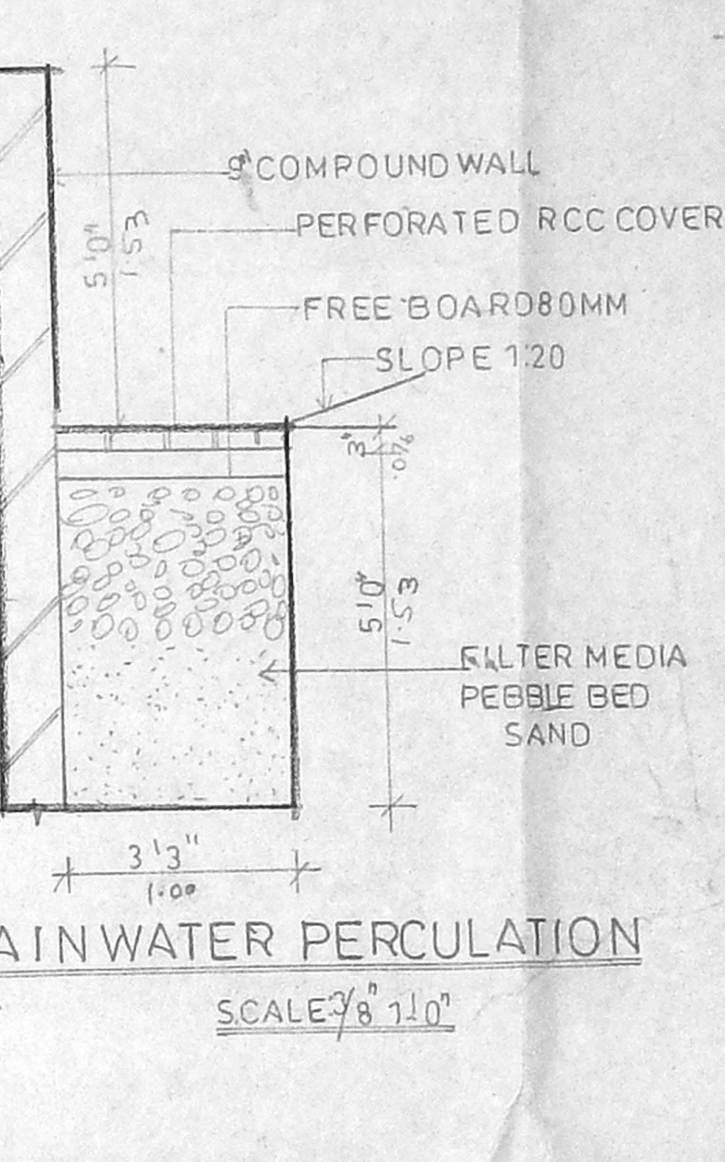
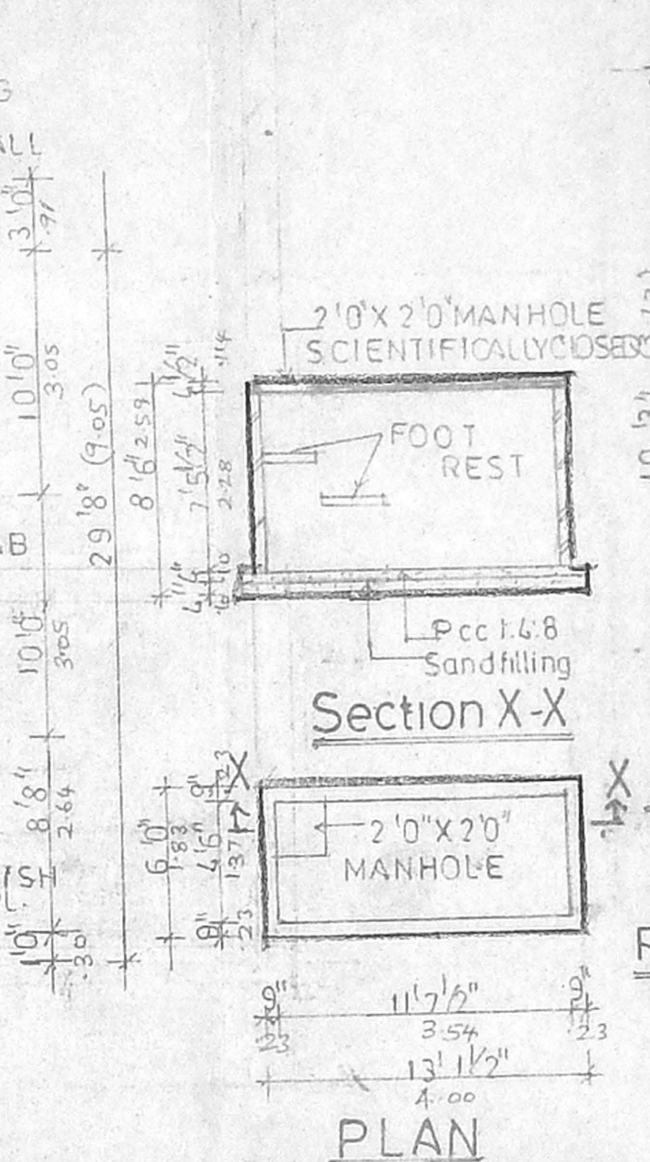
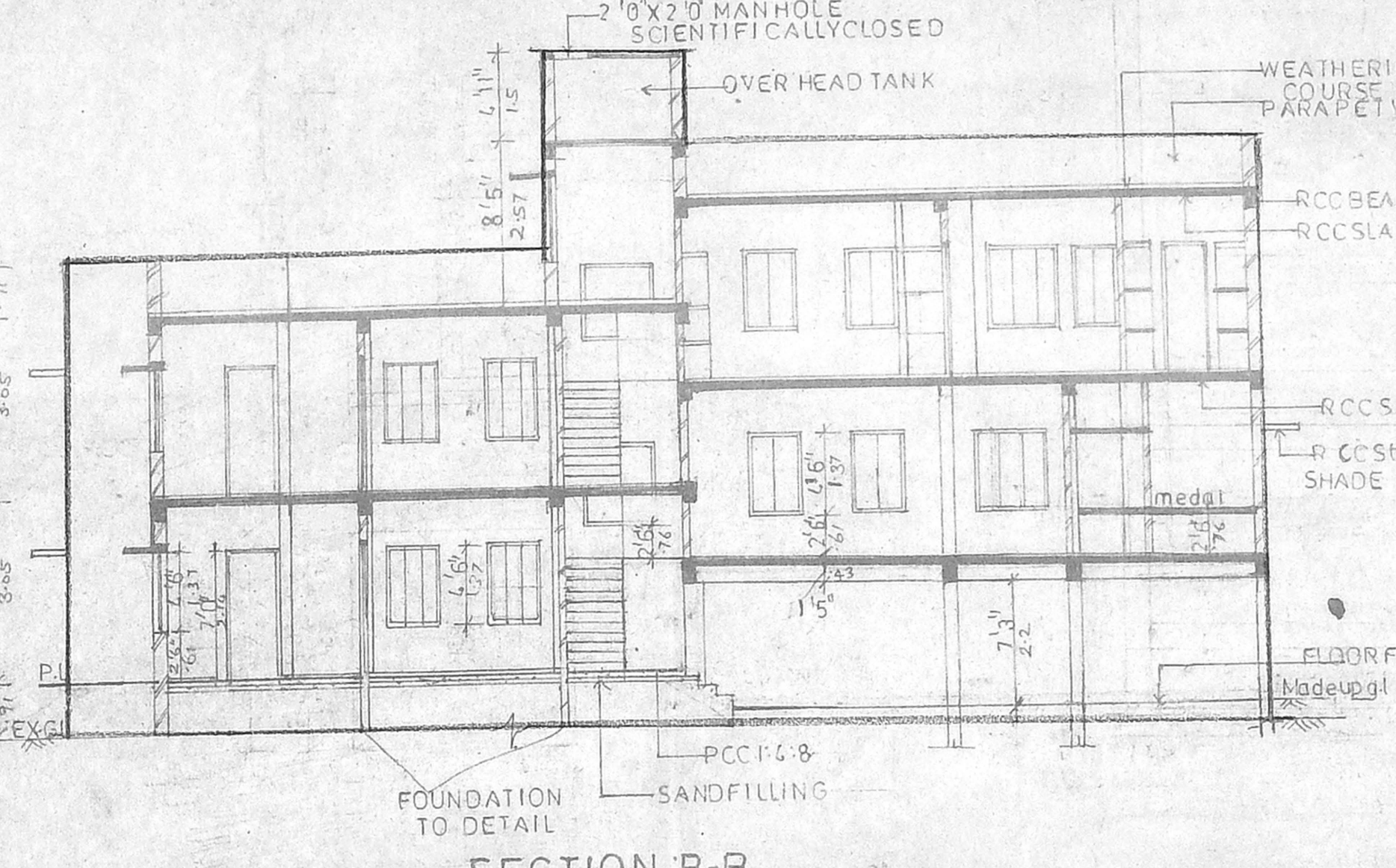
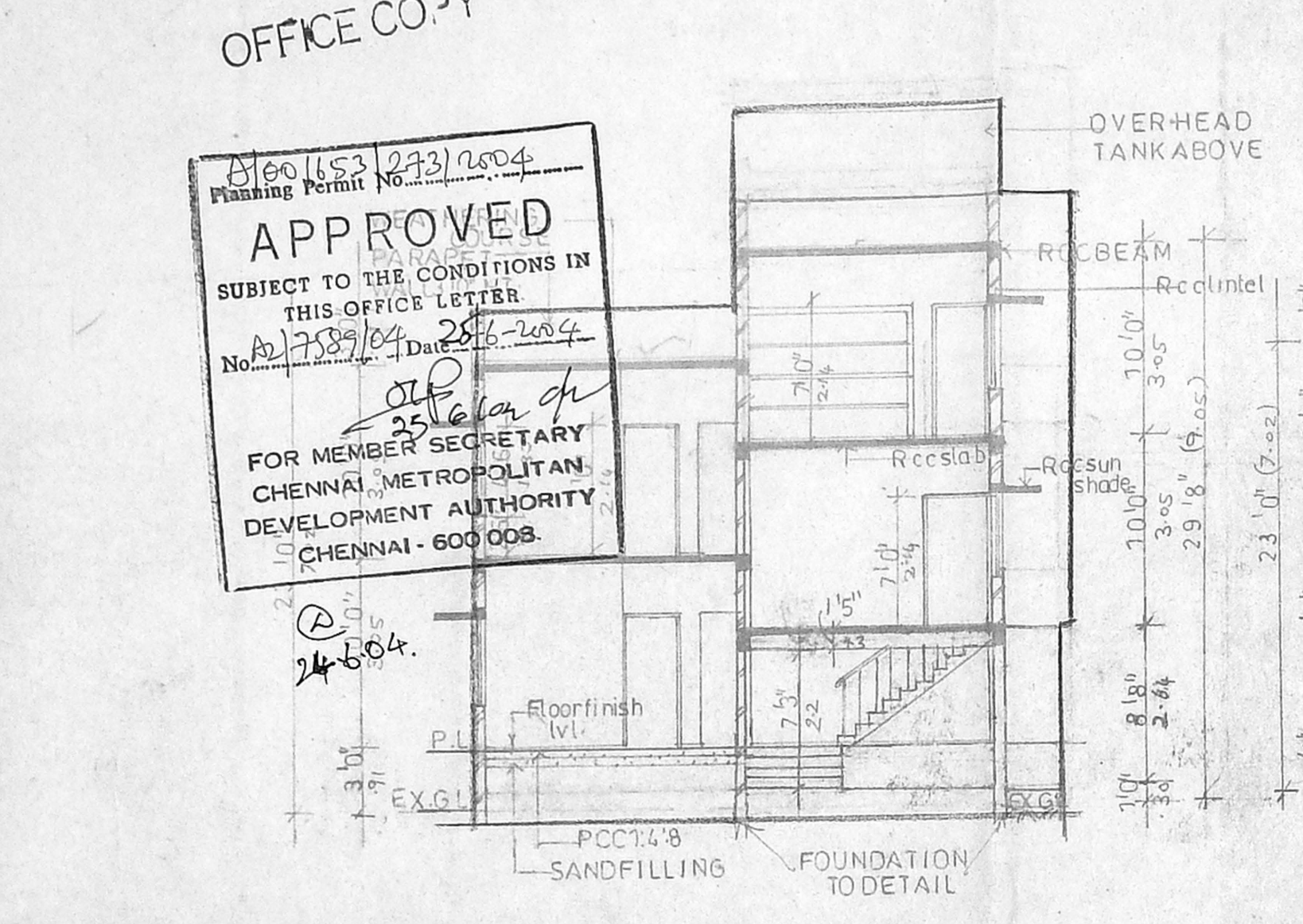
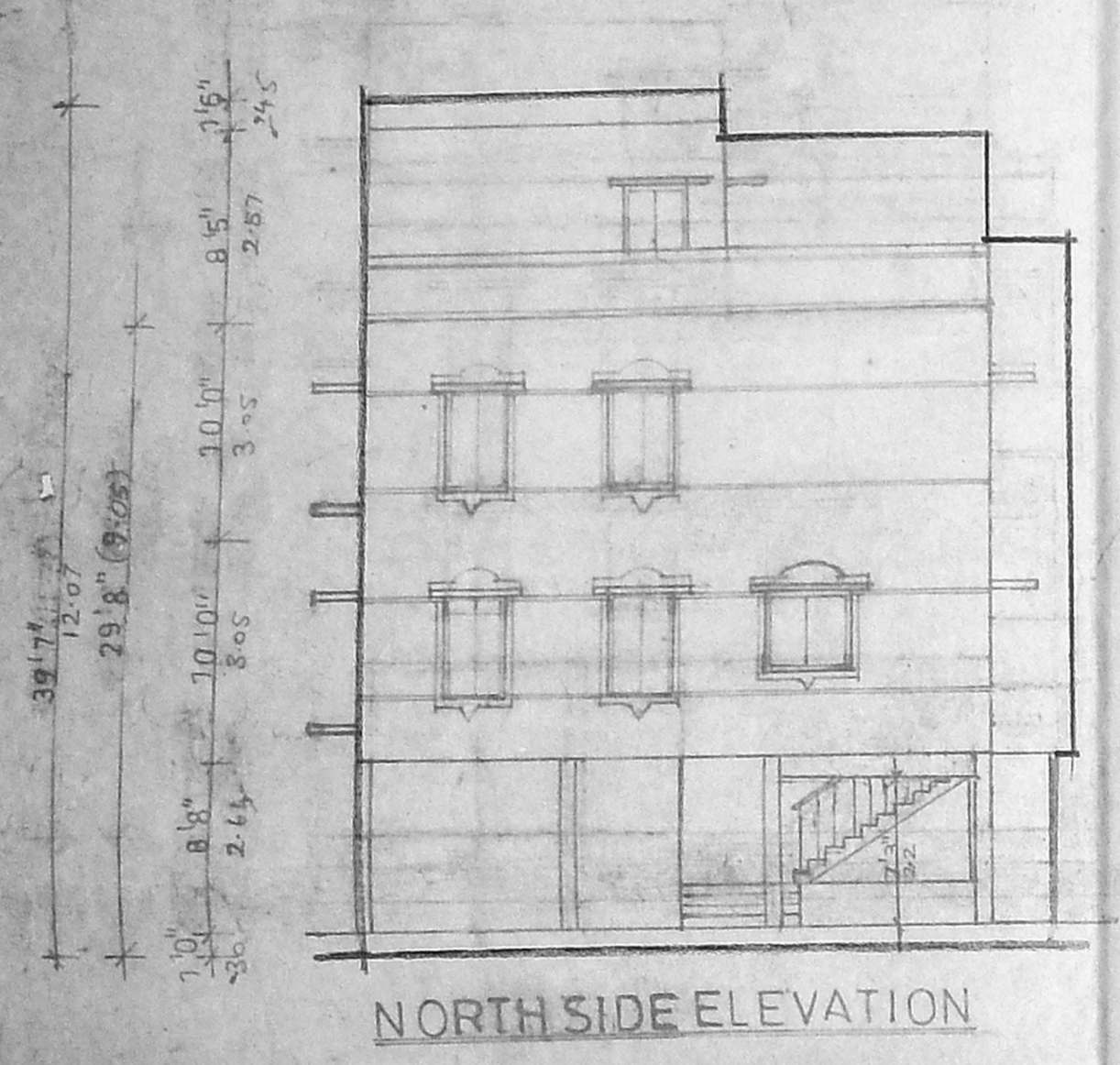

SITEPLAN CUM STILT CUM GROUND FLOOR PLAN

FIRST FLOOR PLAN

SECOND FLOOR PLAN (PART)

TERRACE FLOOR PLAN

KEYPLAN SCALE: NOT TO SCALE